

DUNHAM SURVEYING, S. C.

SURVEYING & SUBDIVIDING
DELAVER, WISCONSIN 53115

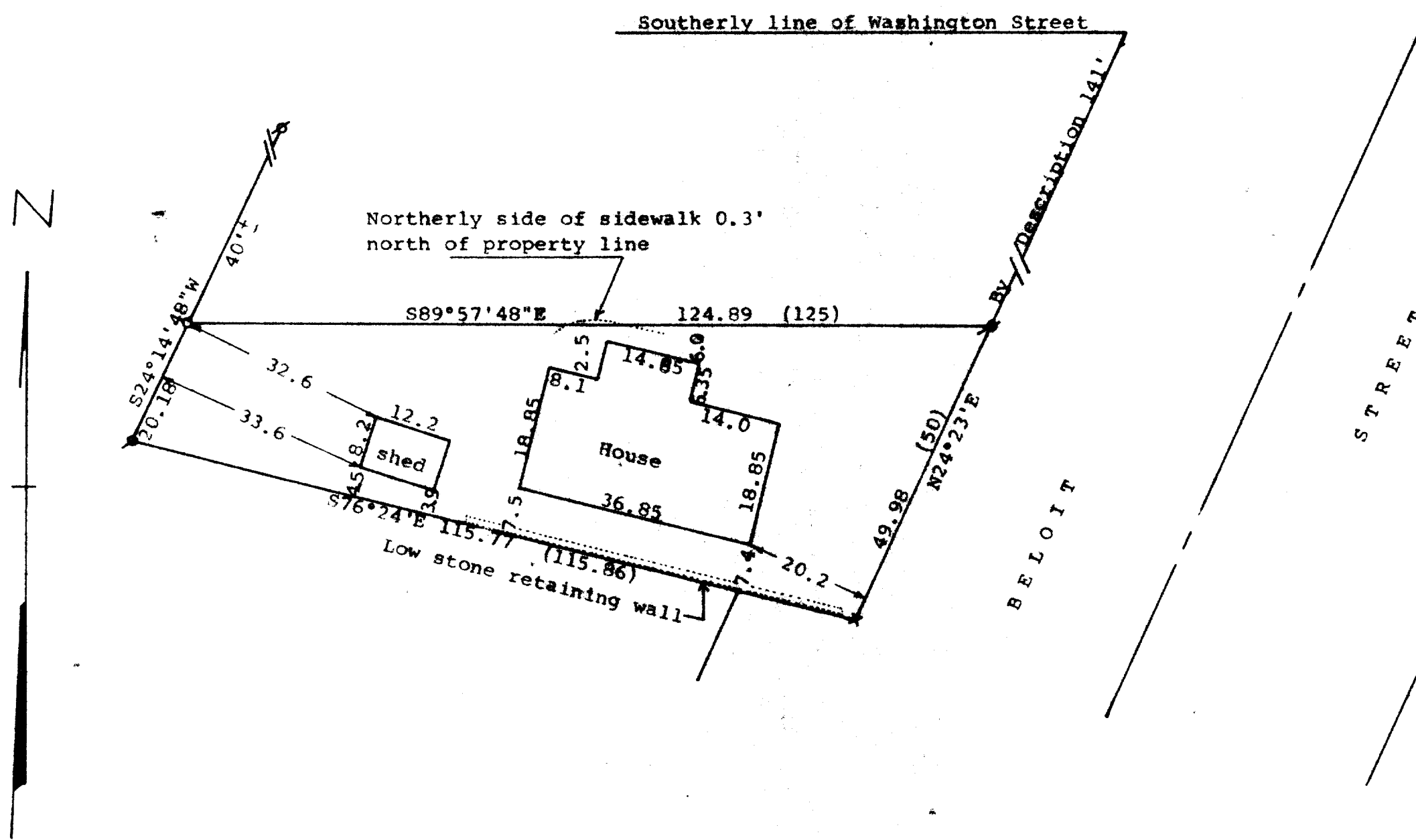

Scale - 1" = 20'

X = Cross in Concrete Found

= 1" Iron Pipe Found

o = 3/4" X 24" Iron Pipe Set

(00.0) = Recorded distance

Owner: Emil Vosicky

212 Beloit Street

Delavan, WI 53115

Bearings referenced to the recorded bearing of S76°24' E along the southerly line of the property surveyed.

STATE OF WISCONSIN) SS
COUNTY OF WALWORTH)

I, George T. Dunham, Surveyor, certify that I have surveyed the property described as follows:

A parcel of land located in the Southwest 1/4 of Section 18, T 2 N, R 16 E, City of Delavan, Walworth County, Wisconsin, described as follows: Commencing at a point where the west line of Beloit Street intersects the south line of Washington Street; thence southwesterly along the west side of Beloit Street 141 feet to the place of beginning; thence west parallel with the south line of Washington Street 125 feet; thence southwesterly parallel with the west line of Beloit Street 20.18 feet; thence S76°24' E 115.86 feet to the west line of Beloit Street; thence northeasterly along the west line of Beloit Street 50.00 feet to the place of beginning.

and that the plat shown hereon is a correct representation thereof and shows the size and location of the property, its exterior boundaries, the location of all visible structures and dimensions of all principal buildings thereon, boundary fences, apparent easements, roadways and visible encroachments, if any, and that I have surveyed the property hereon described, according to the official records, to the best of my knowledge and belief.

February 20, 1989

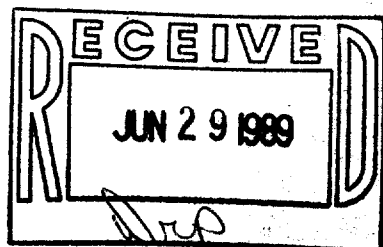

George T. Dunham
George T. Dunham, Surveyor

2-903

